

Welcome to Delhi University VPN Gateway

- All the registered user of Delhi University can now access the internally hosted resources of DU as well as publically hosted library resources from anywhere using any device, same as what they can access sitting in DU's network.
- Users can connect to SSL VPN gateway using any of devices i.e. Desktops, Laptops, Tablets and Mobiles.
- Windows, Mac and Linux operating systems are supported for desktops and laptops. Android and iOS are supported for mobiles and tablets.
- It is simple, easy and one time activity to register on respective devices.
- Go thru the below explained necessary steps to get connected.

Steps to connect SSL VPN gateway of Delhi University:

❖ For Windows Operating System

1. Access <https://svpn.du.ac.in> from your browser.

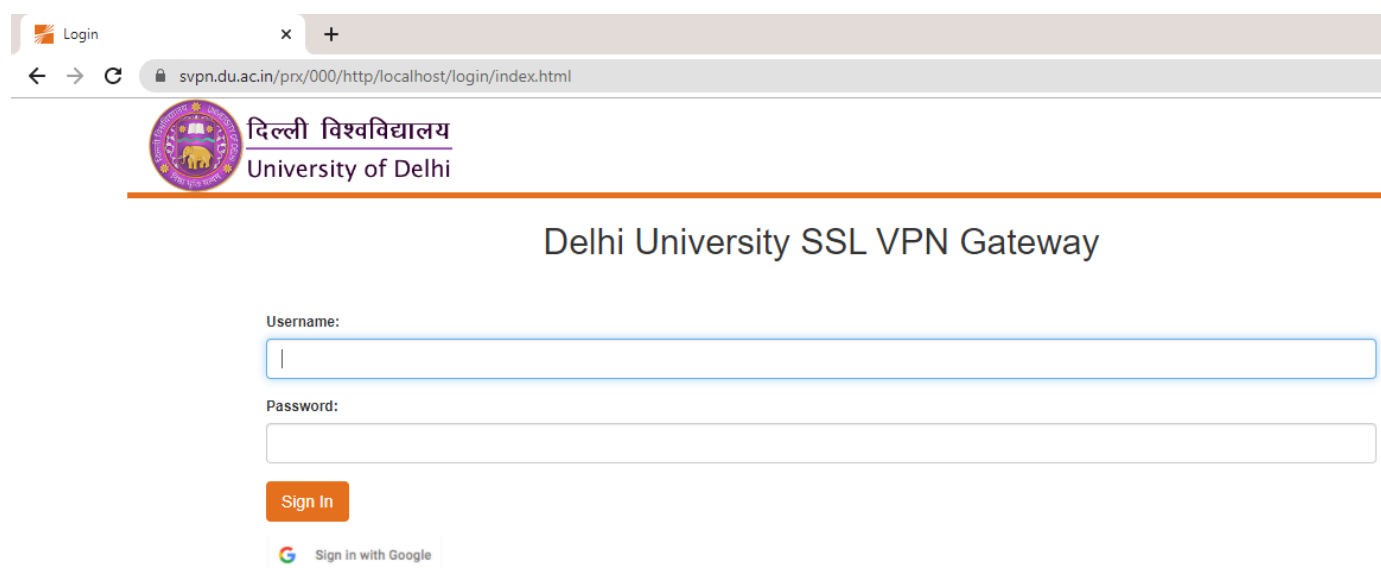

Username:

Password:

Sign In

 Sign in with Google

2. Here now you can login either using your **G Suite credentials** **OR** **LDAP credentials**.

a) Enter your LDAP credentials to get the welcome page of SSL VPN Portal directly

--Username- ***Your LDAP username***

--Password- ***Your LDAP password***

--Welcome Page

svpn.du.ac.in/prx/000/http/localhost/welcome/index.html#

 दिल्ली विश्वविद्यालय
University of Delhi

Logout

Welcome to the Delhi University SSL VPN Gateway!!

Hello svpnadmin

User Resource

- Windows_client_64-bit
- MAC_Client

VPN Network

[Connect](#)

- b) Click on 'sign in with Google' to login with your G Suite credentials. Please note no other mail id should be logged in to your browser prior to this step.

svpn.du.ac.in/prx/000/http/localhost/login/index.html

 दिल्ली विश्वविद्यालय
University of Delhi

Delhi University SSL VPN Gateway

Username:

Password:

[Sign In](#)

 Sign in with Google

--Enter your Gmail Id belongs to Delhi University and click on Next.

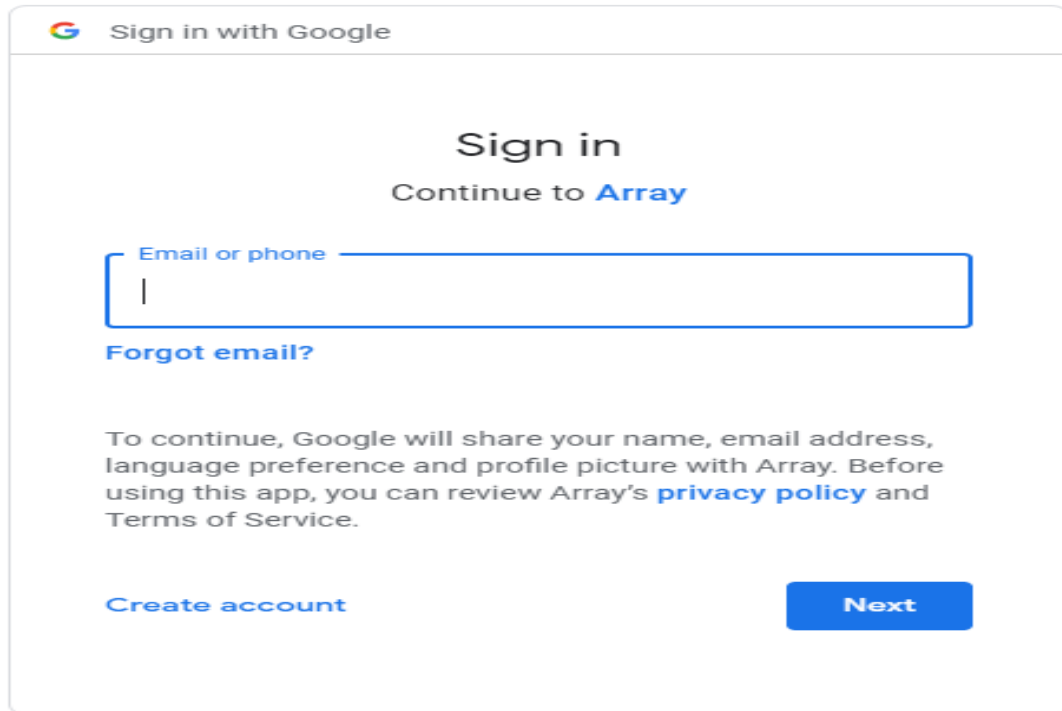

Sign in with Google

Sign in

Continue to **Array**

Email or phone

[Forgot email?](#)

To continue, Google will share your name, email address, language preference and profile picture with Array. Before using this app, you can review Array's [privacy policy](#) and Terms of Service.

[Create account](#) [Next](#)

--Enter password, click on Next and You will get the Welcome page.

Sign in with Google

svpn admin

svpnadmin@du.ac.in

Enter your password

☐ Show password

To continue, Google will share your name, email address, language preference and profile picture with Array. Before using this app, you can review Array's [privacy policy](#) and Terms of Service.

Forgot password?

Next

--Welcome Page

svpn.du.ac.in/prx/000/http/localhost/welcome/index.html#

☆

 दिल्ली विश्वविद्यालय
University of Delhi

Logout

Welcome to the Delhi University SSL VPN Gateway!!

Hello svpnadmin

User Resource

- Windows_client_64-bit
- MAC_Client

VPN Network

Connect

- Now you have to install 'Motion Pro' client to your systems. Click on **Windows_client_64bit** for Windows OS and **MAC_Client** for Mac OS, to download and install this client.

svpn.du.ac.in/prx/000/http/localhost/welcome/index.html#

दिल्ली विश्वविद्यालय
University of Delhi

Logout

Welcome to the Delhi University SSL VPN Gateway!!

Hello svpnadmin

User Resource

- Windows_client_64-bit
- MAC_Client

VPN Network

Connect

4. Extract the download file and run the 'MotionPro Setup' to install the client.

> MotionProSetup

Name	Date modified	Type	Size
application	06-01-2021 12:15 PM	Icon	265 KB
connected	06-01-2021 12:15 PM	Icon	279 KB
disconnected	06-01-2021 12:15 PM	Icon	279 KB
license	06-01-2021 12:15 PM	Text Document	8 KB
logo			32 KB
motionpro_template			2 KB
MotionProSetup			529 KB
oauth			22 KB
OEM			2 KB
OEM_Help			120 KB
reconnecting			279 KB

Open

- Run as administrator
- Feem
- SkyDrive Pro
- Troubleshoot compatibility
- Pin to Start
- Scan with Microsoft Defender...
- Share
- Give access to
- Add to archive...
- Add to "MotionProSetup.rar"
- Compress and email...
- Compress to "MotionProSetup.rar" and email
- Pin to taskbar
- Restore previous versions

5. A) If you were logged in using G Suite credentials. Refresh the welcome page and just click on 'connect'

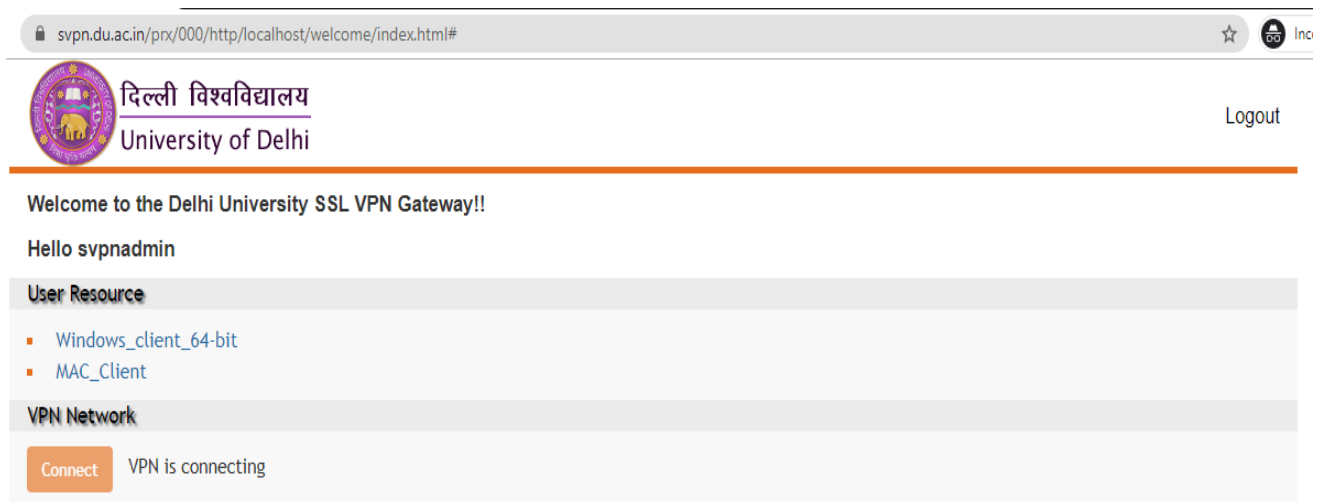

--You are connected. You will see icon 'A' in task bar red in colour. To double check it, right click on icon 'A' and click on display window.

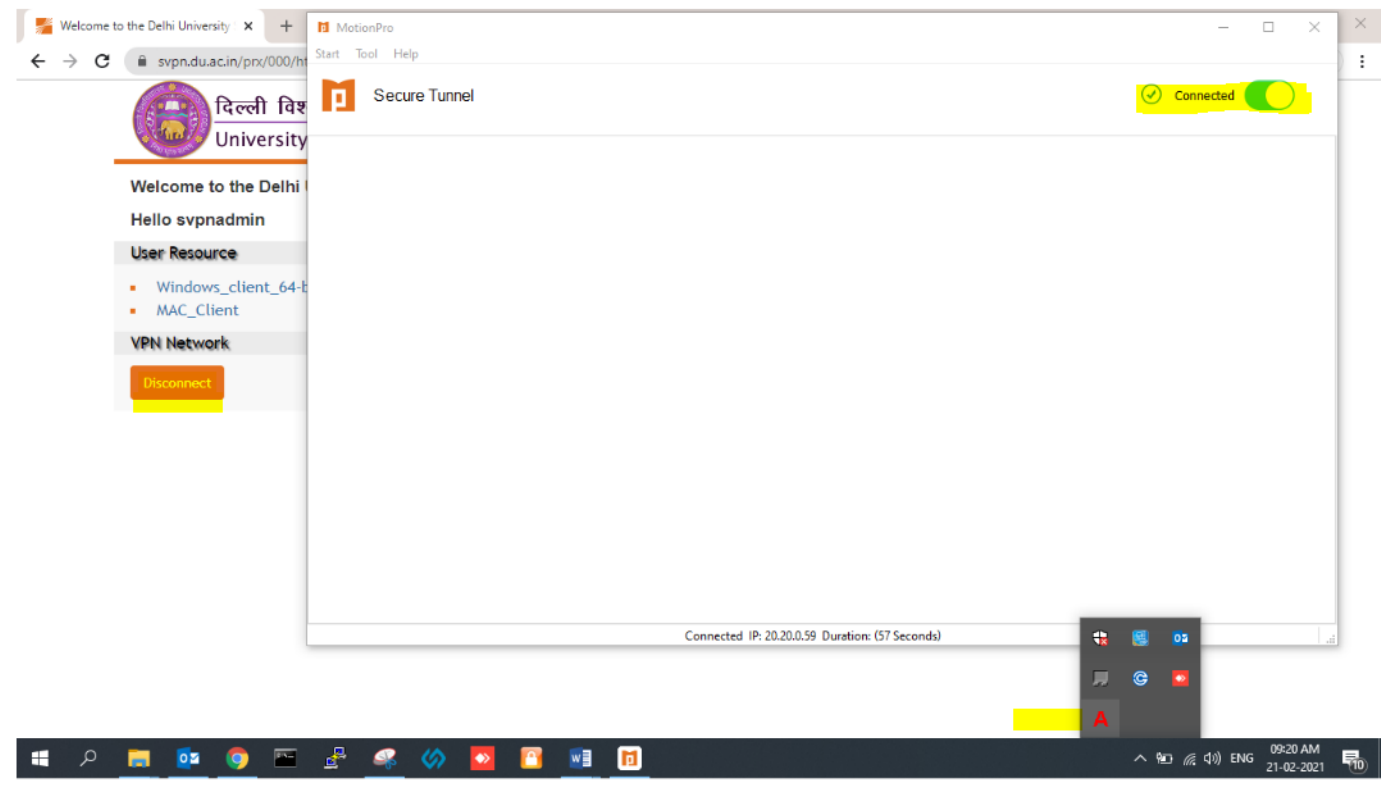

B) If you were logged in using your LDAP credential. Open the installed client and click on 'Add Profile' and fill up the required details

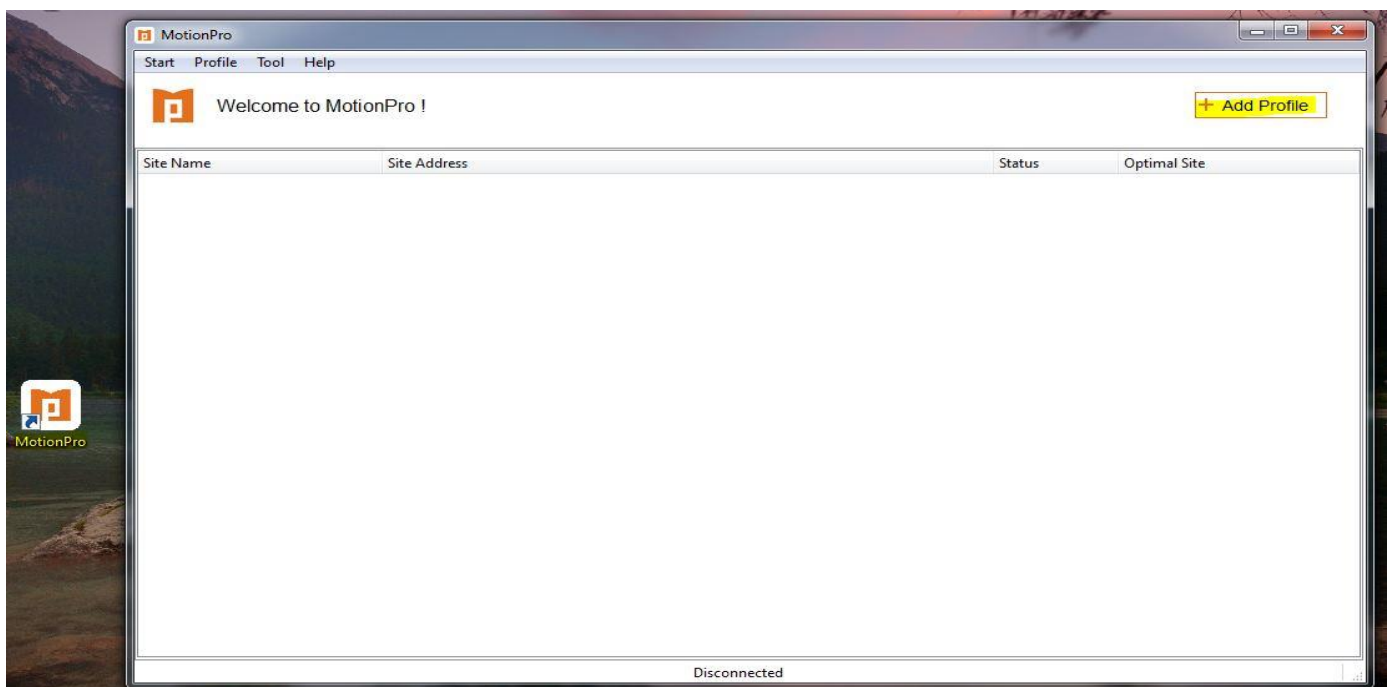

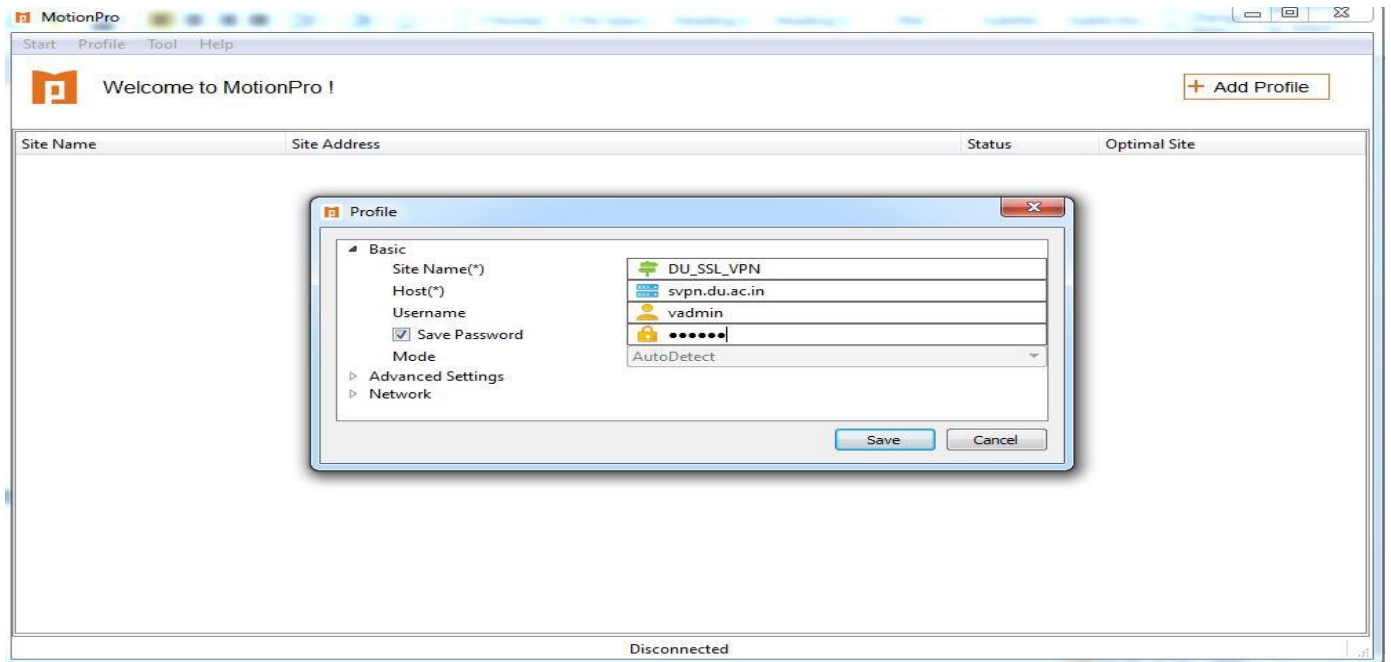

Host- *svpn.du.ac.in*

Username- *LDAP username*

Password- *LDAP Password*

b) Clicks on connect or double click the created profile to get connected.

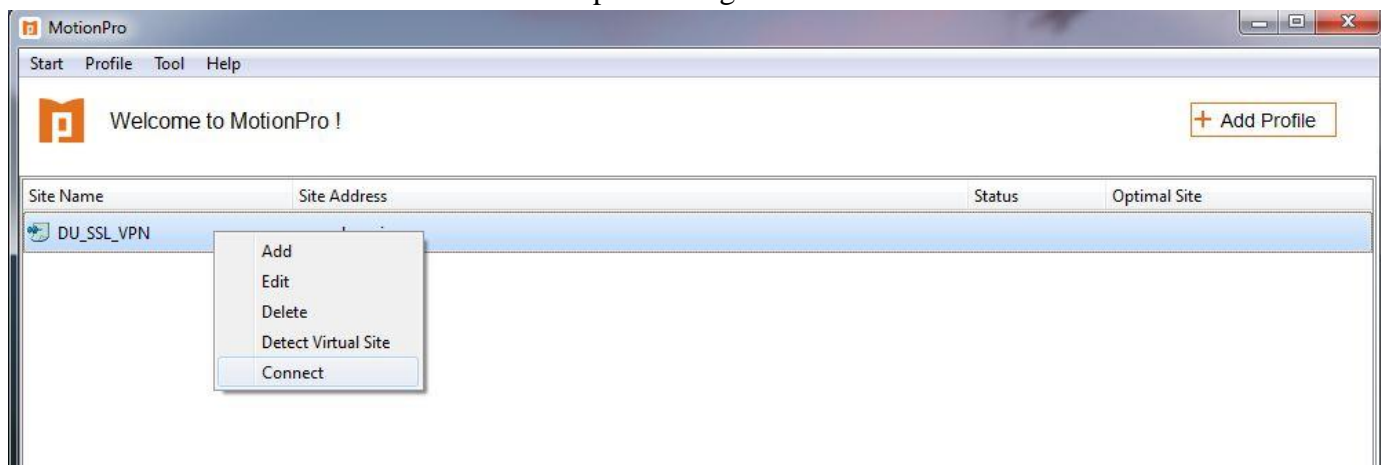

--**You are connected.** You will see icon '**A**' in task bar red in colour

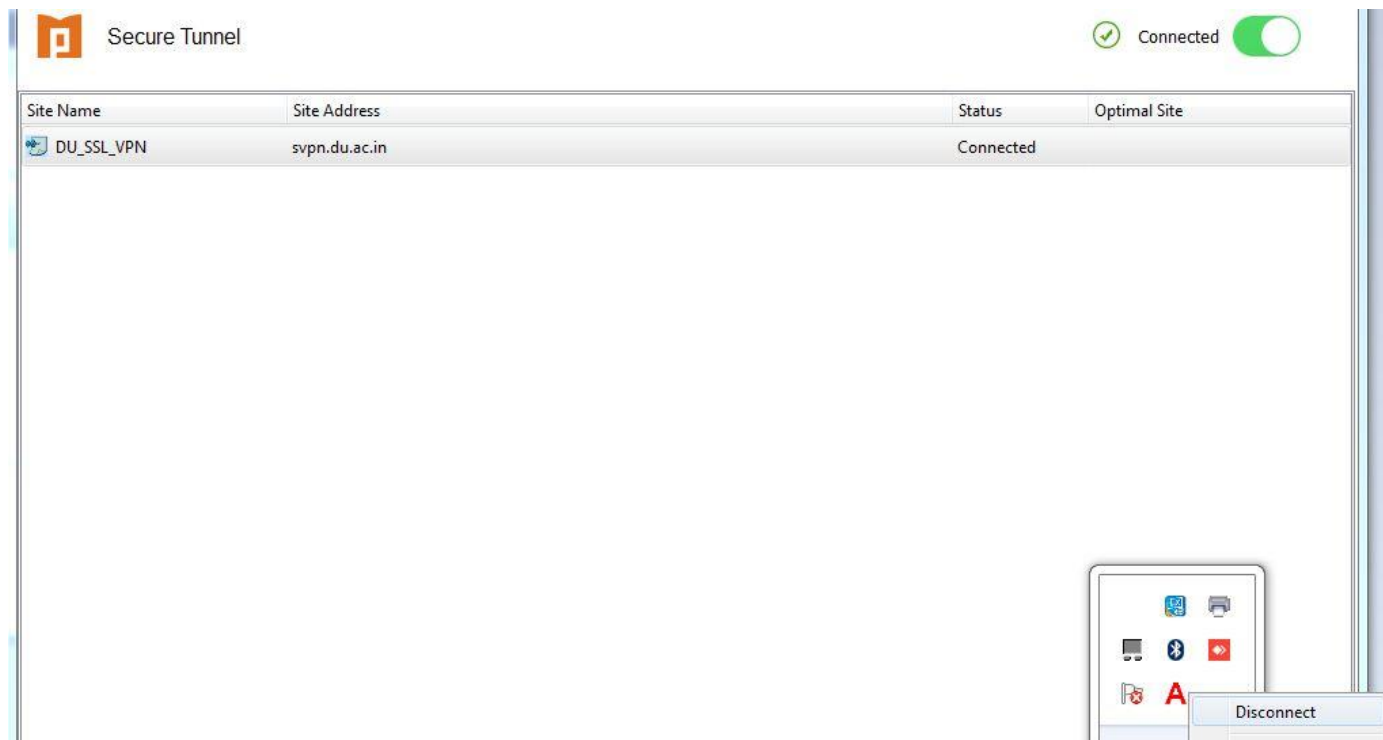

6. Proceed to access the resources you are permitted for.

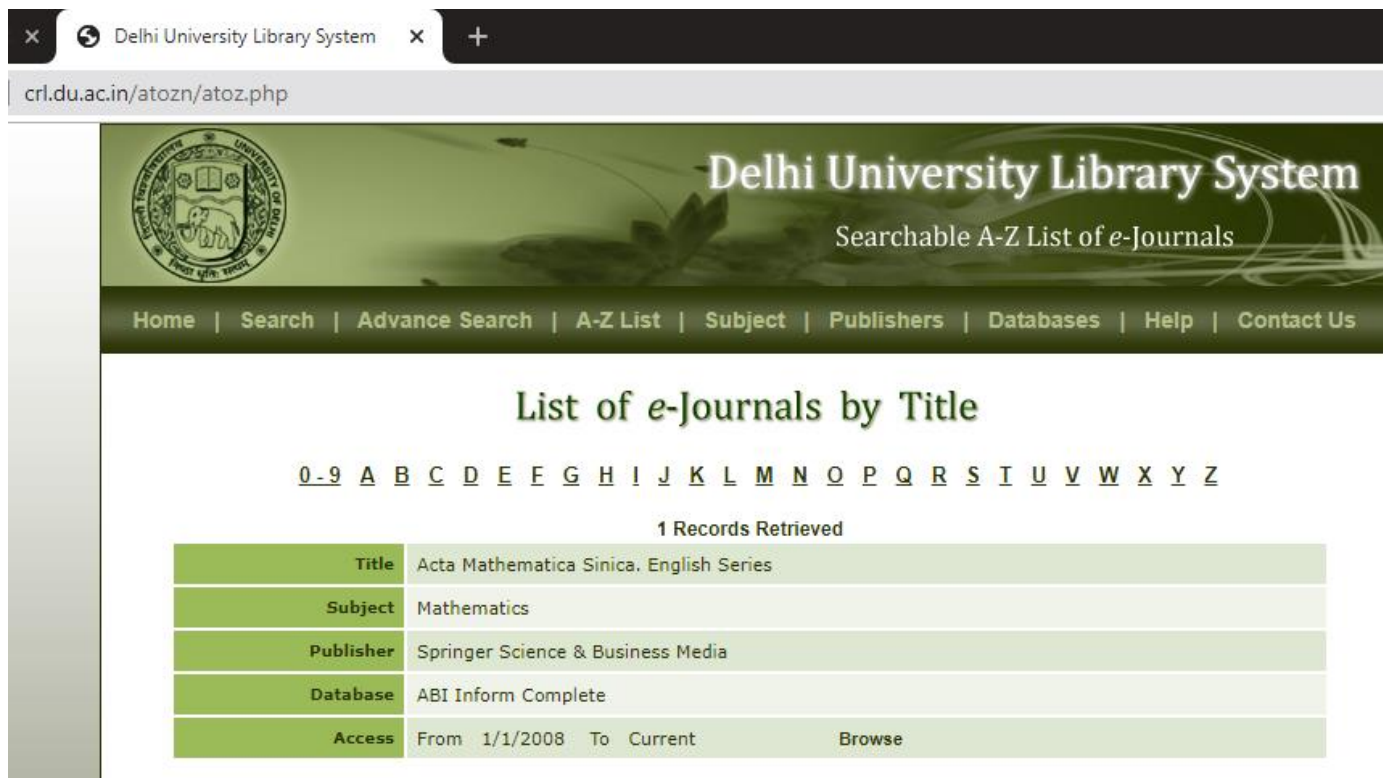

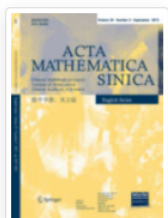

Scholarly Journals

Acta Mathematica Sinica. English Series

Heidelberg: Springer Nature B.V.

Peer reviewed.

Full text coverage Jan 1997 (Vol. 13, no. 1) - Dec 2018 (Vol. 34, no. 12)

Citation/Abstract coverage Jan 1997 (Vol. 13, no. 1) - present

[More publication information](#) ▾

Copy URL

Search within this publication...

[Advanced Search](#)

❖ For Android Mobiles

1. Install 'MotionPro' app from Google play store or App store

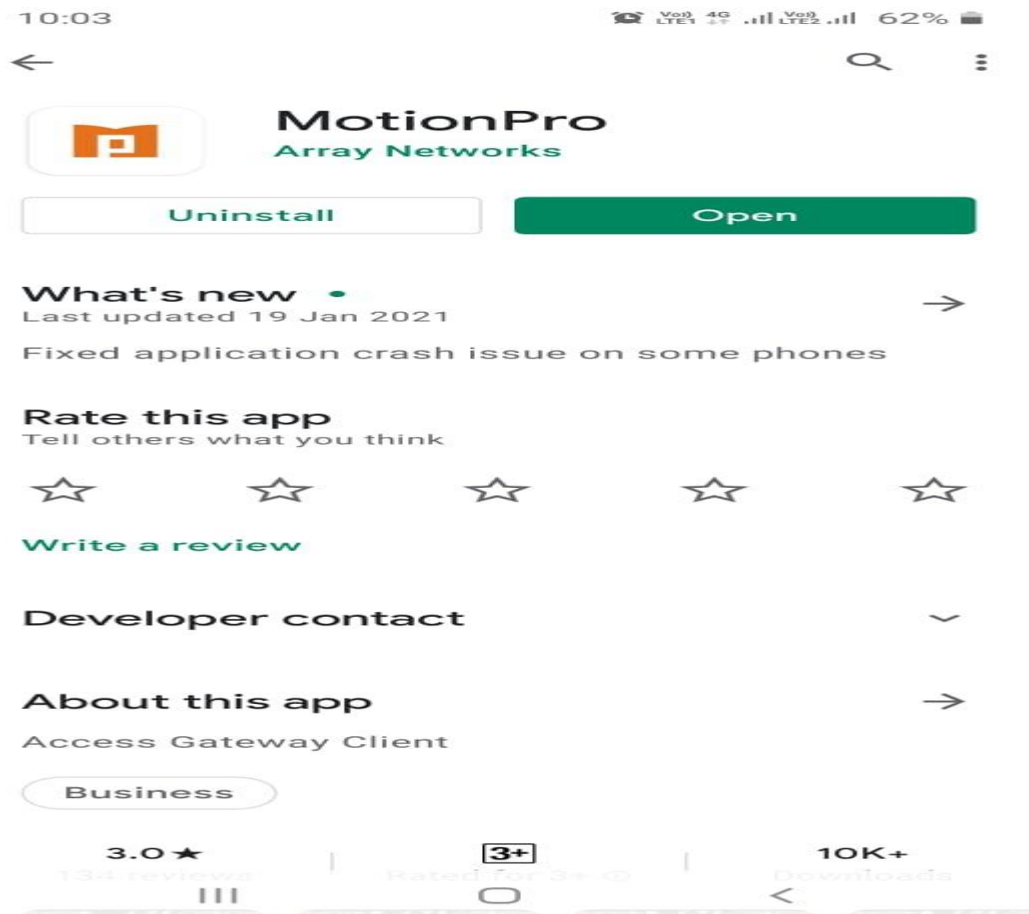

2. A) Now if you wish to login via your G suite credentials, open your mobile browser and access <https://svpn.du.ac.in> and click on 'sign in with Google'

10:29 70%

svpn.du.ac.in/prx/000/http/

दिल्ली विश्वविद्यालय
University of Delhi

Delhi University SSL VPN Gateway

Username:

Password:

Sign In

 Sign in with Google

- B) Enter your Gmail Id belongs to Delhi University and click on Next.

10:38 68%

accounts.google.com/o/oau

 Sign in with Google

Sign in

Continue to **Array**

Email or phone

[Forgot email?](#)

To continue, Google will share your name, email address, language preference and profile picture with Array. Before using this app, you can review Array's [privacy policy](#) and [Terms of Service](#).

[Create account](#) [Next](#)

C) Enter password and click Next.

10:39 VoLTE 4G LTE1 68%

accounts.google.com/signin

Sign in with Google

svpn admin
svpnadmin@du.ac.in

Enter your password

.....|

☐ Show password

To continue, Google will share your name, email address, language preference and profile picture with Array. Before using this app, you can review Array's [privacy policy](#) and Terms of Service.

[Forgot password?](#) **Next**

D) Now on the welcome page. Click on 'connect'.

10:39 VoLTE 4G LTE1 68%

svpn.du.ac.in/prx/000/http/|

 दिल्ली विश्वविद्यालय
University of Delhi

Logout

Welcome to the Delhi University SSL VPN Gateway!!

Hello svpnadmin

User Resource

- Windows_client_64-bit
- MAC_Client

VPN Network

Connect **Disconnect**

If VPN cannot be started, please install MotionPro.

E) **You are connected.** You can confirm the status for the same from motionPro App.

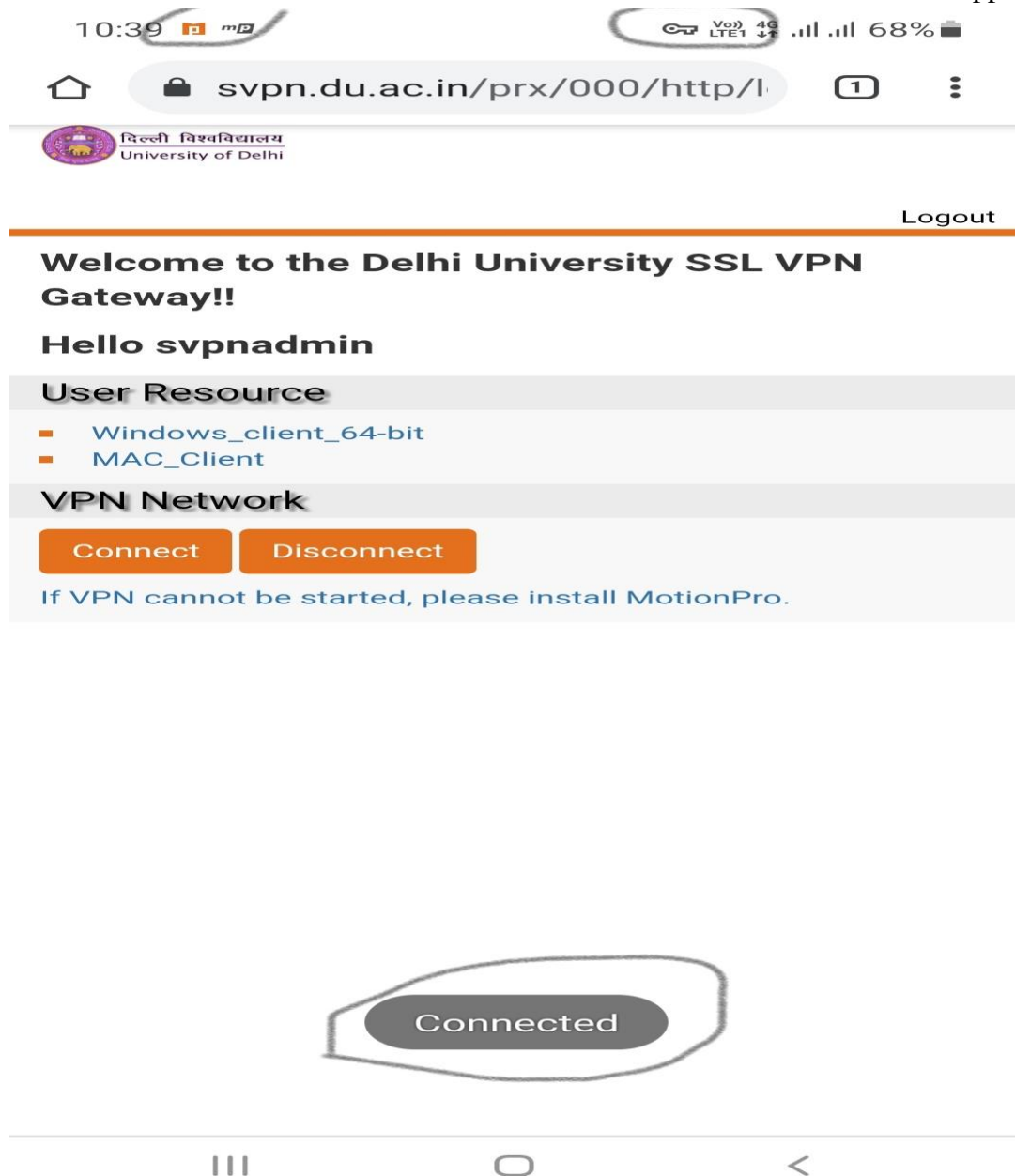

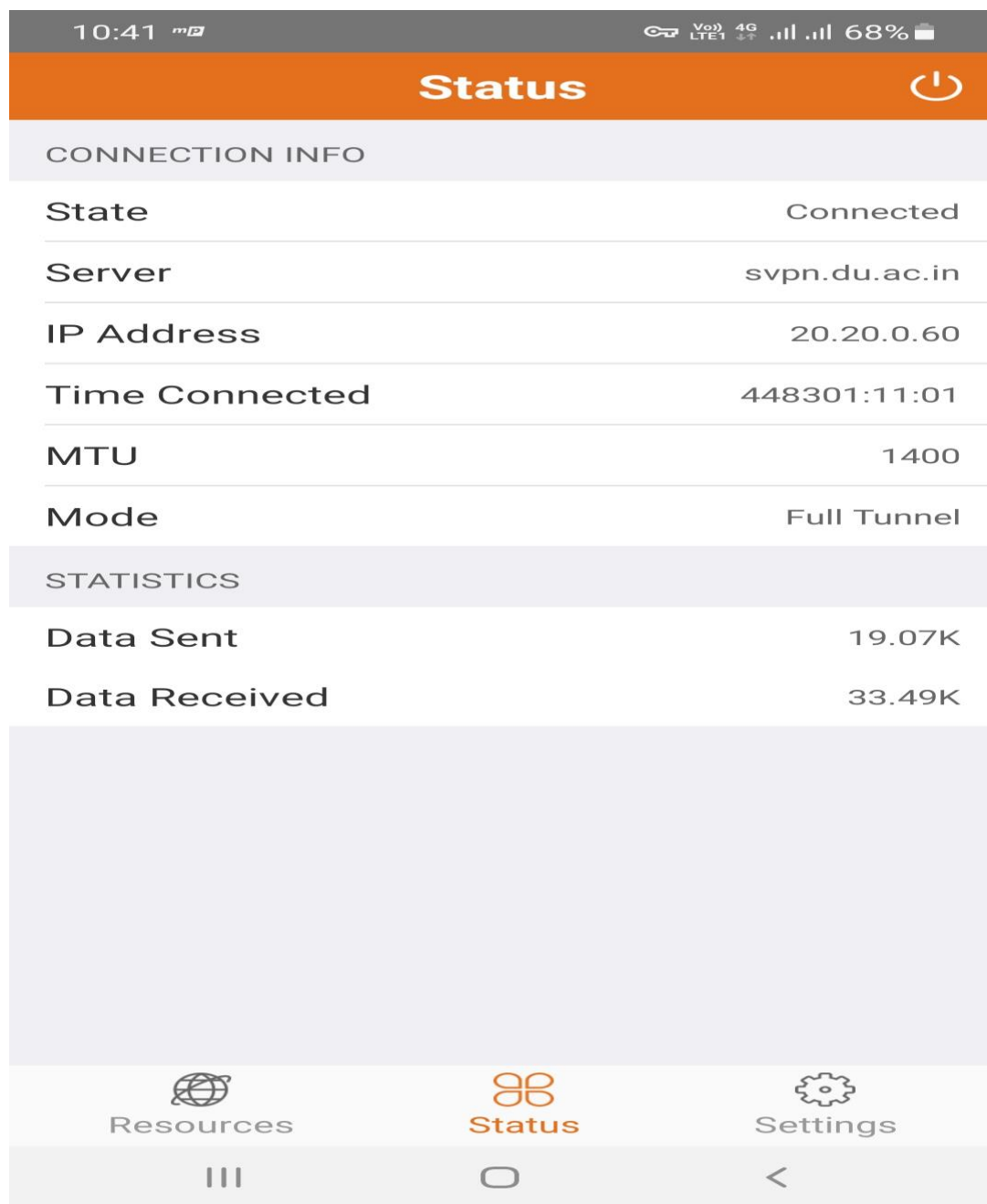

F) Process to access the resources you are permitted for.

3. But if you want to login via your LDAP credentials.

A) Open Motion Pro app and Click on '+' to add the gateway. Enter the details and click on Save

Field	Value
Title	DU_SSL_VPN
Gateway	svpn.du.ac.in
Username	vadmin
Port	443
Certificate	>

Below the fields are five toggle switches:

- Auto Start VPN: ☒
- Save Password: ☒
- Show Login Window: ☒
- Enable Web SSO: ☒
- SyferLock Authentication: ☐

The bottom of the screen shows a light gray area with three icons: a hamburger menu, a circle, and a back arrow.

--Gateway- svpn.du.ac.in

--Username- LDAP username

B) Click on 'Login' button on added gateway.

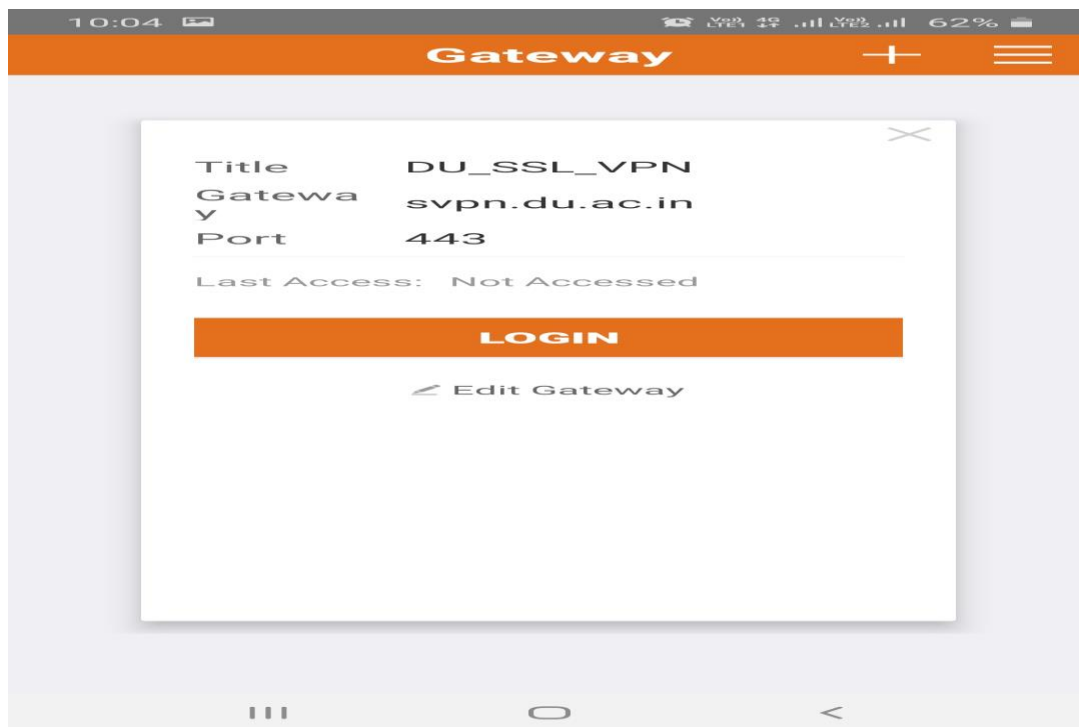

C) Enter LDAP password and you are connected

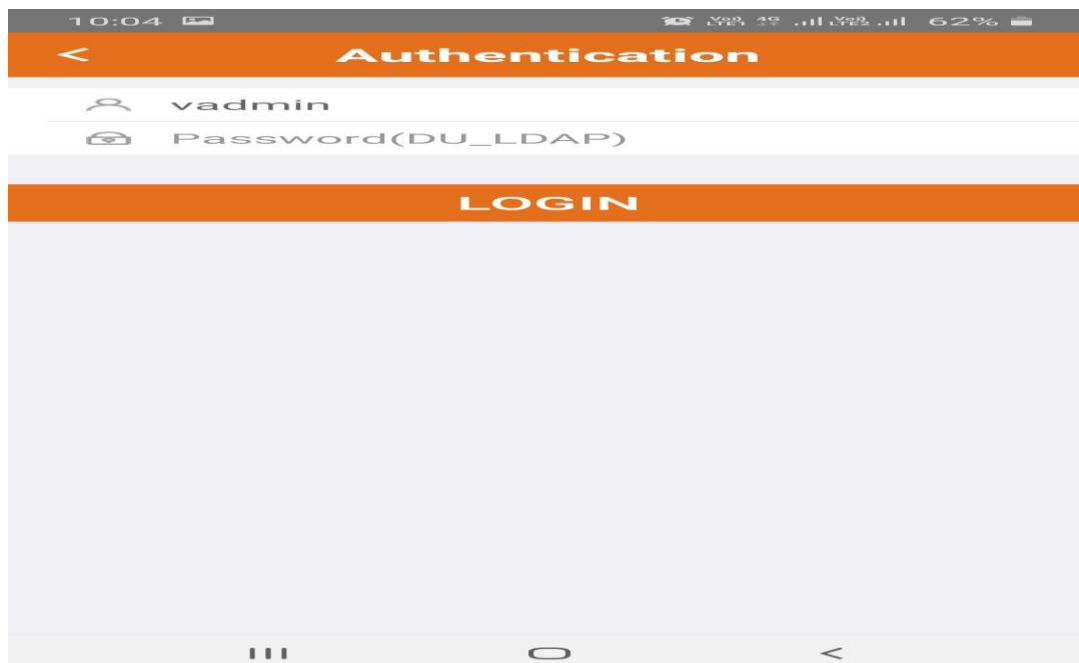

D) Proceed to access the resources.