

# IBM SPSS v22 Installation Guide

---

## Install SPSS v22 for Individual Client from DU Network:

### Steps to follow:

1. Make sure that you have an active network connection to the Internet, and you must have establish connectivity to DU network.
2. Download the desired version of SPSS.
3. To install SPSS v22 for Windows :  
Right click on the file  SPSS\_Statistics\_22\_win64\_ and select **run as administrator**.
4. You may need to authorize the installer.

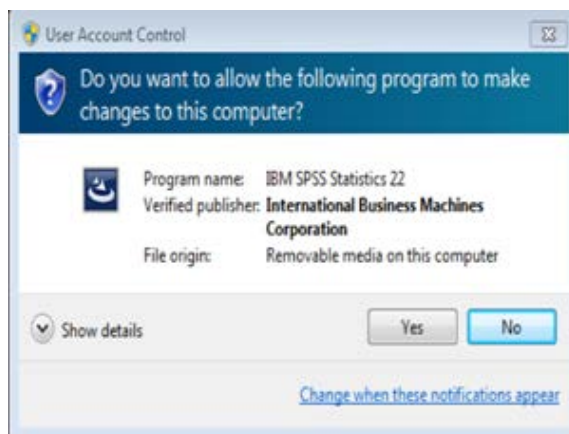

The installer should begin running.

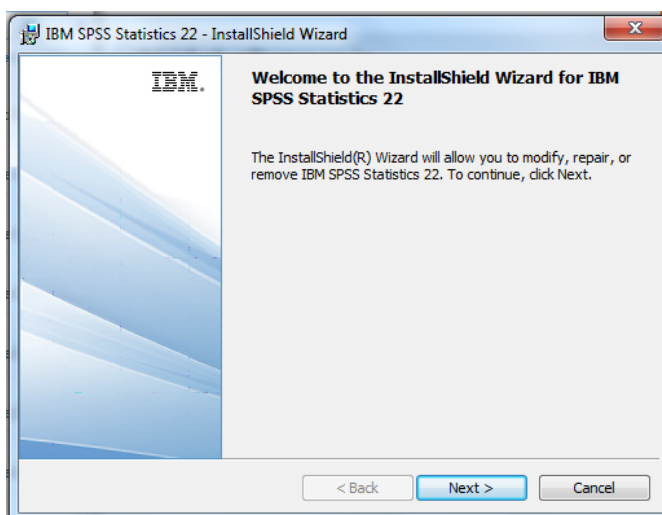

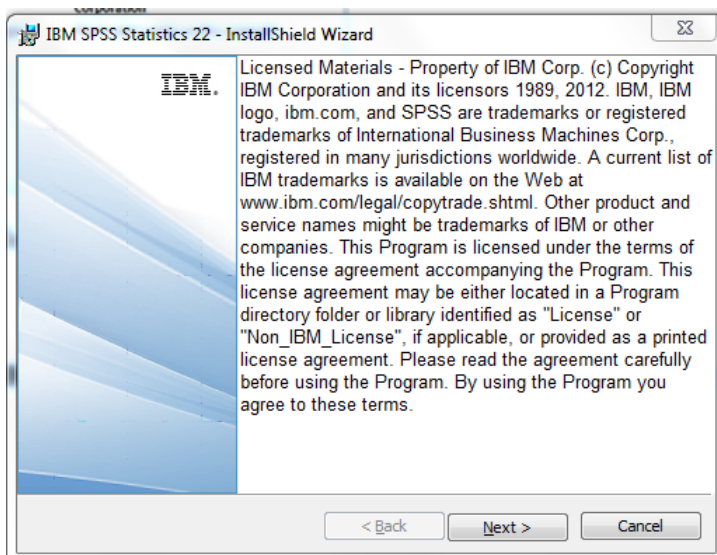
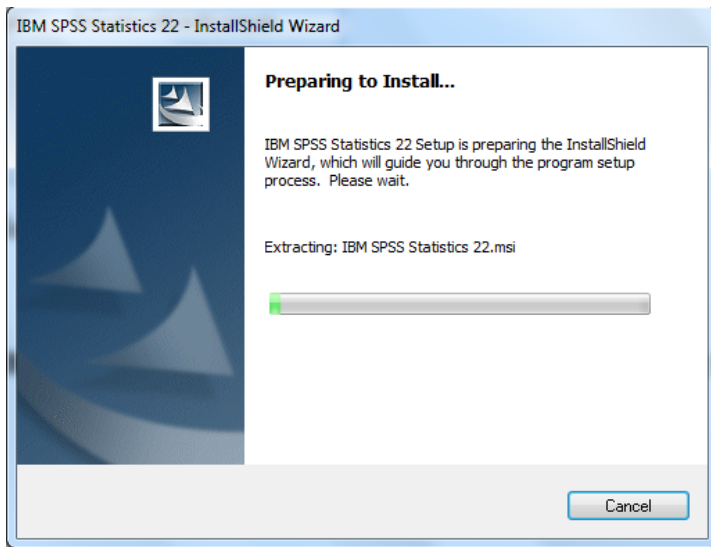

5. On the Welcome to the InstallShield Wizard for IBM SPSS Statistics 22 screen, choose **Concurrent user license**, then click **Next**.

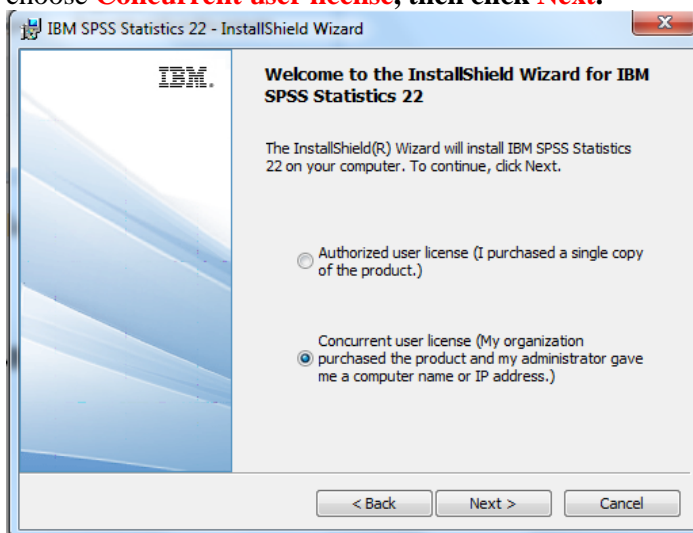

6. On the Software License Agreement screen, read the terms and choose **I accept the terms in the license agreement**, then click **Next**.

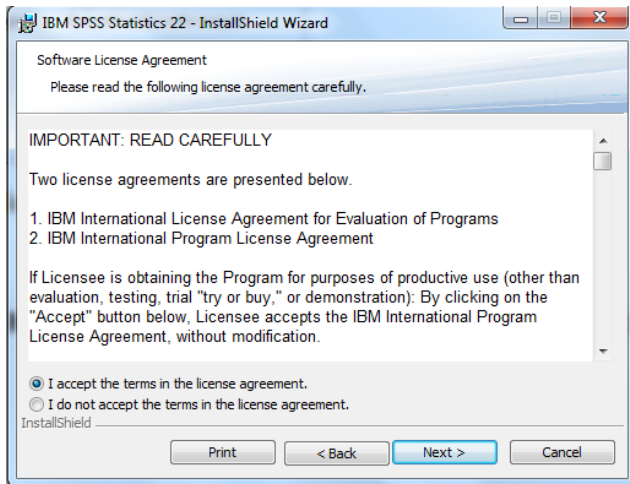

7. Type IP address **10.2.3.48** and Click on **Set** button , then click **Next**.

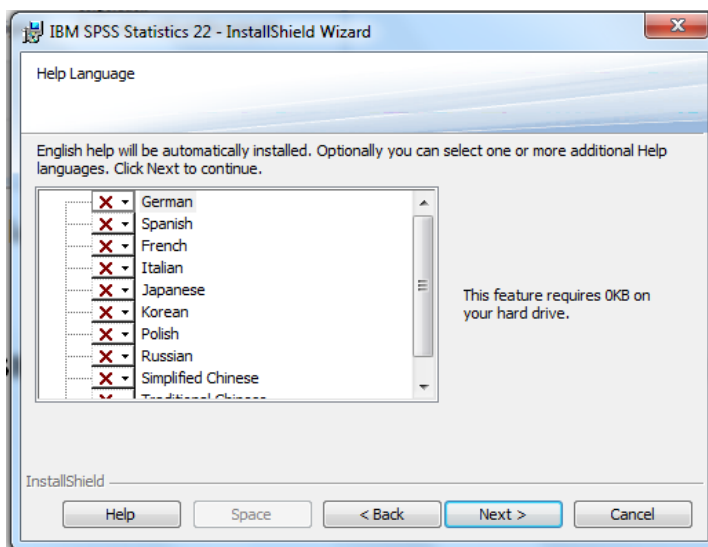
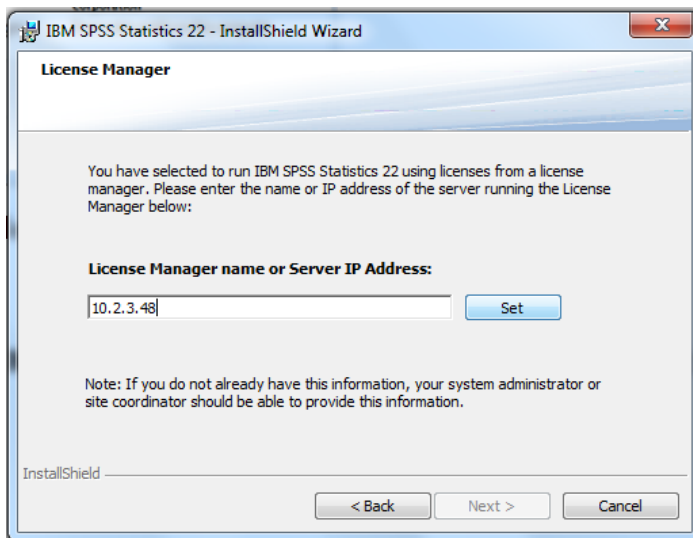

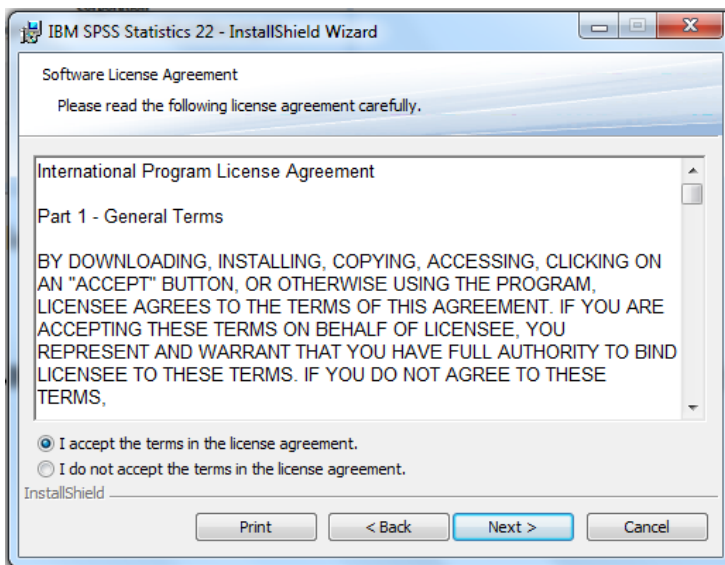
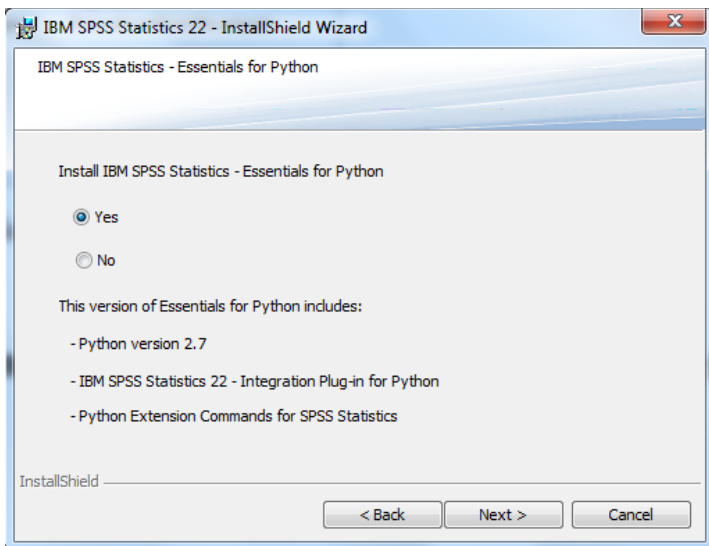
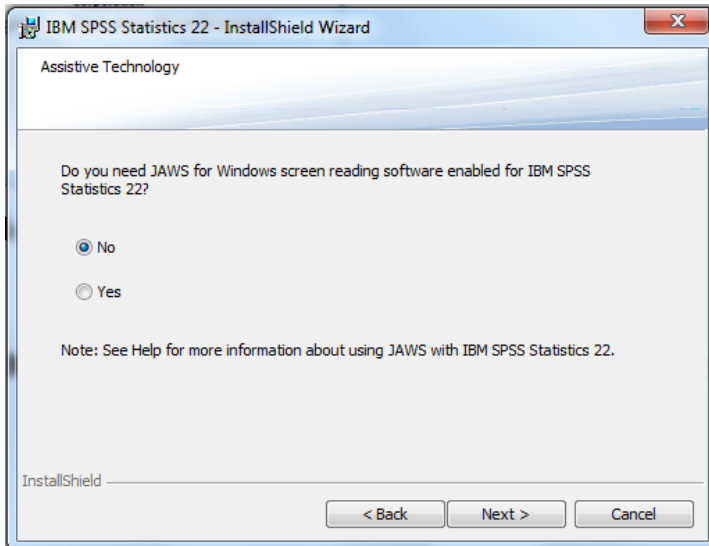

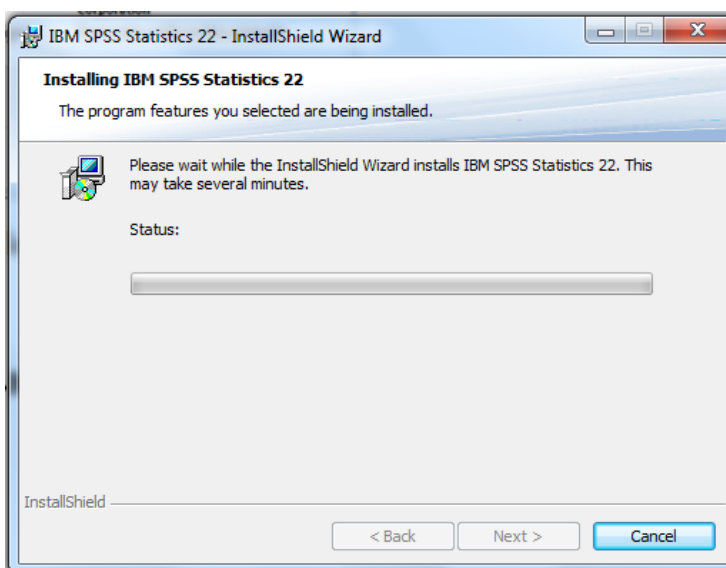
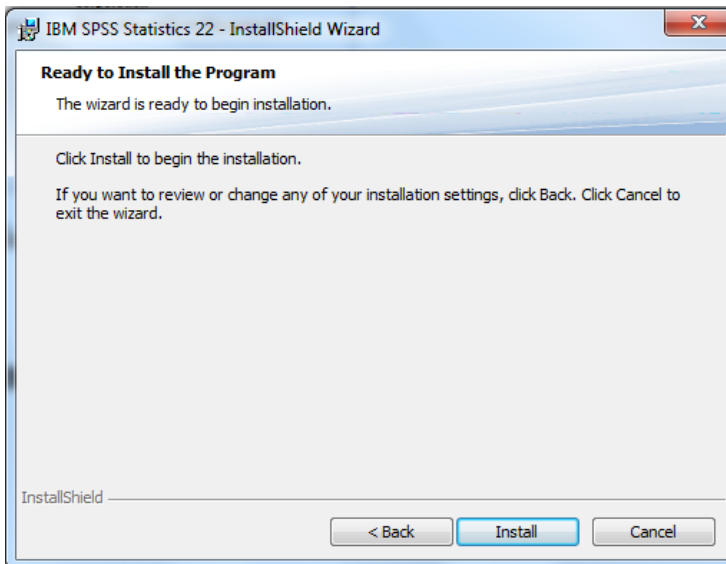
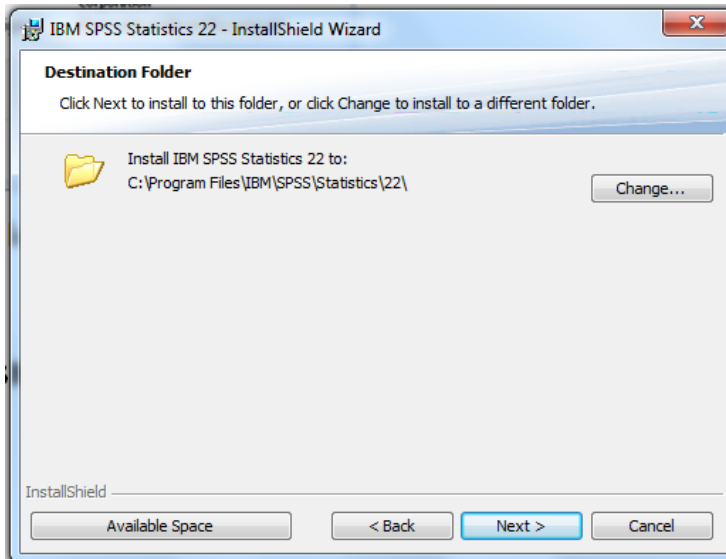

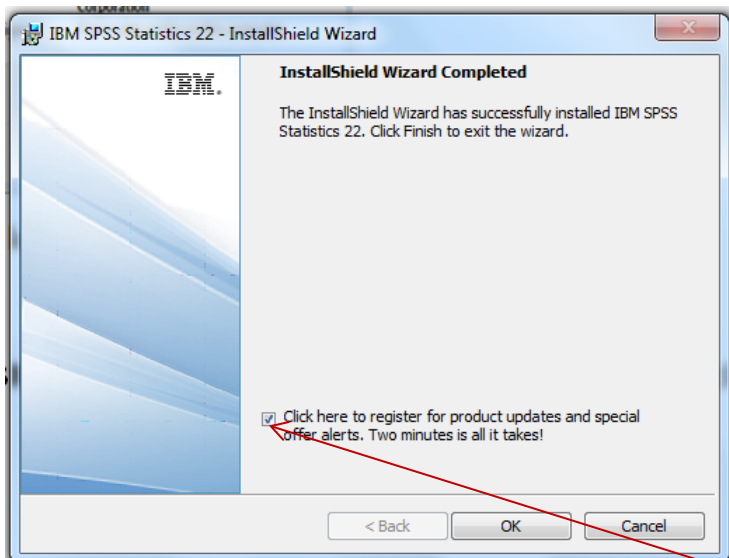
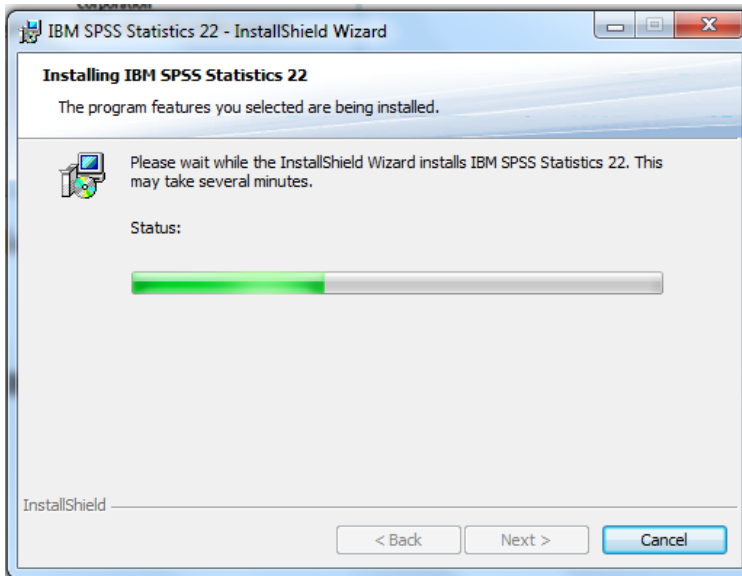

Uncheck this option & then click Finish